

The Graceful Envelope

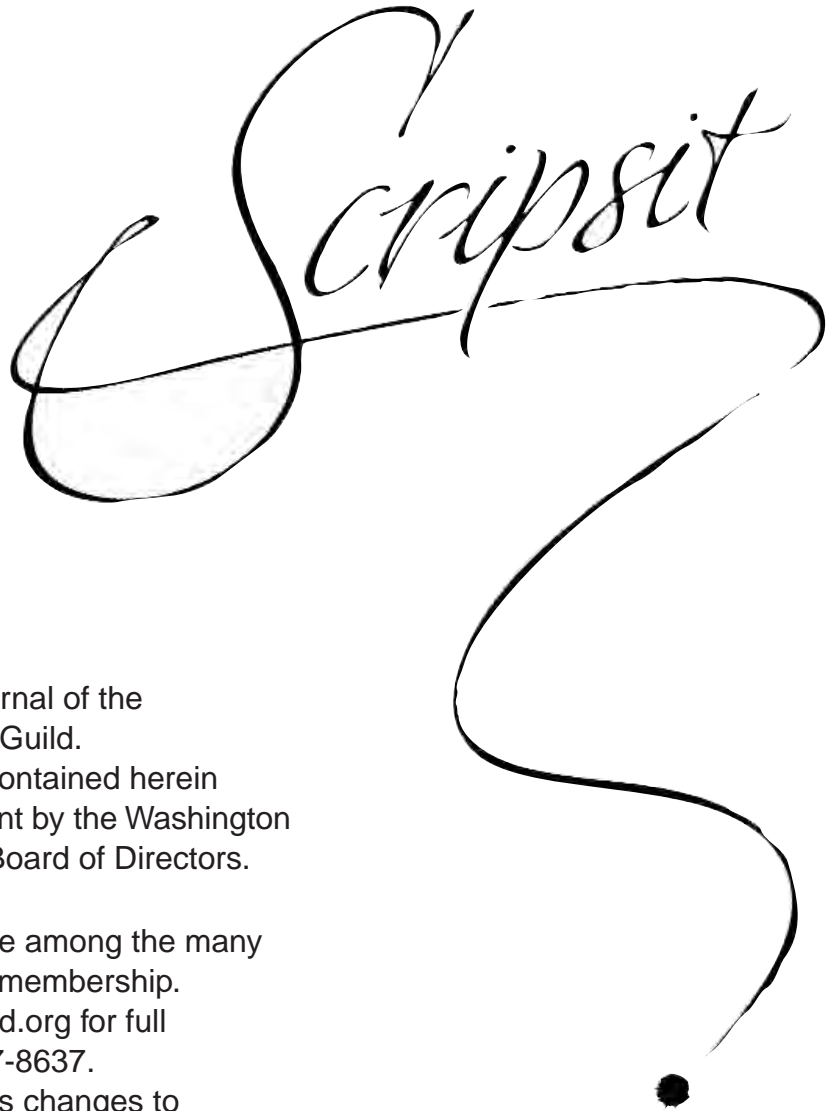

Scripsit

Volume 25, Number 3
December 2002



Volume 25, Number 3
December 2002

Scripsit is the triannual journal of the Washington Calligraphers Guild. Publication of any article contained herein does not imply endorsement by the Washington Calligraphers Guild or its Board of Directors.

Scripsit and the Bulletin are among the many benefits available through membership. See www.calligraphersguild.org for full information or call 301-897-8637. Send inquiries and address changes to Sue Flory, WCG Membership Secretary, P.O. Box 3688, Merrifield, VA 22116-3688, USA.

ISSN 1530-2318
Copyright 2002, Washington Calligraphers Guild. All rights reserved.

Printing: DeLancey Printing, Alexandria, VA
Editor and designer: Lorraine Swerdloff
WCG logo: Sheila Waters
Scripsit logo: Michael Clark
Graceful Envelope logo: Gini Ogle

Color reproduction of the Graceful Envelopes made possible by a generous donation from DeLancey Printing of Alexandria, VA.

The Washington Calligraphers Guild

P.O. Box 3688, Merrifield, VA 22116 · 301-897-8637 · www.calligraphersguild.org

Front cover: Envelope by Karen Leigh and Gini Ogle. Back cover: Excerpt of envelope by Rowena Federico Finn.

About the Graceful Envelope Contest

*I*n this era of instant communication, when e-mails clog our computer inboxes and phone calls reach us on the street, there is something special about receiving a letter, invitation or greeting card in the mail. And, when the message is placed in a beautiful envelope with the recipient's name gracefully displayed, the correspondence is like a gift on paper.

It was in this spirit that the Washington Calligraphers Guild agreed to adopt the Graceful Envelope Contest in 2001 when the contest's originator, the Smithsonian Institution's National Postal Museum, asked for our help.

We are pleased to devote this issue of *Scripsit* to showcasing some of the envelopes that were named winners in 2001 and 2002, under the Guild's administration, as well as winners from previous years. We are grateful to the National Postal Museum for entrusting the Graceful Envelope Contest to us, and for providing the images of envelopes from 1995 through 2000 that appear in this issue.

*T*he National Postal Museum's education staff had no idea they were creating a contest seven years ago when they issued a call for calligraphers to mail them envelopes artfully addressed to "The Graceful Envelope." Their purpose was to mount an informal display of expert calligraphy to accompany a workshop they were offering.

The response was overwhelming. The museum received more than 200 stunningly crafted envelopes from calligraphers worldwide. The remarkable assortment of artful covers inspired the museum to offer the program annually and, from each year's best, produce an exhibition.

The WCG intends to continue this tradition. This year's winners are exhibited in the lobby of U.S. Postal Service Headquarters in Washington through January 31, 2003 and indefinitely on the Washington Calligraphers Guild website, www.calligraphersguild.org (an overview of the 2002 judging appears on page 4). The ninth annual Graceful Envelope Contest will be announced in Spring 2003 and details will be available at www.calligraphersguild.org.



Gayle Klawitter
Missoula, MT

Sue McKendrick
Wrightsville, PA

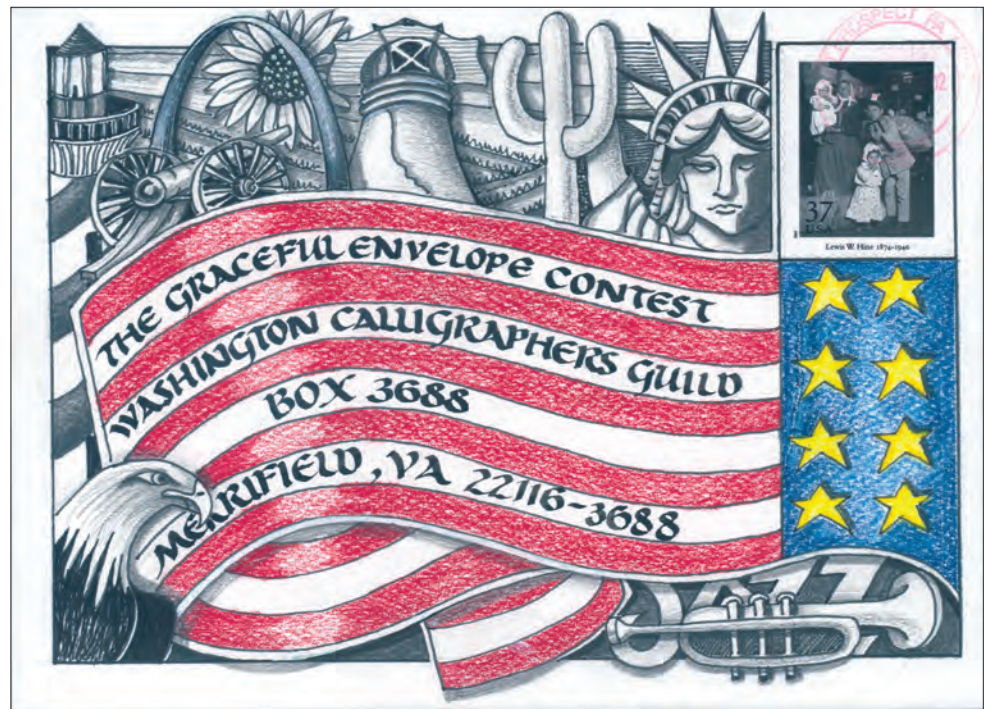

2002
Theme: Greetings from America

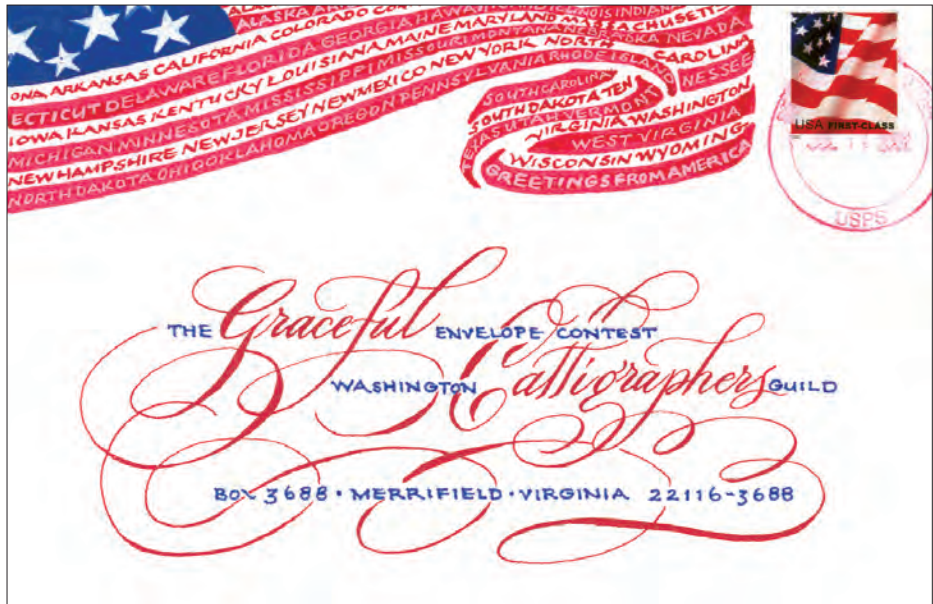

Glorie Austern
Secaucus, NJ



Donna Whitman
Ripton, VT

Flo Cole
Kent, WA



The Graceful Envelope

About the 2002 Contest

Because the National Postal Museum could no longer sponsor the Graceful Envelope Contest, the Washington

Calligraphers Guild looked for another partner willing to provide modest financial support and suitable exhibition space. When the WCG approached the United States Postal Service, which is headquartered in Washington, DC, USPS Community Relations Specialist Cathy Yarosky enthusiastically agreed.

The Postal Service set the theme of the 2002 contest as "Greetings from America," based on a sheet of 50 postage stamps it was issuing that celebrates the unique character of each of the 50 states.

Contestants were encouraged to incorporate the theme in a creative and artistic way while using hand-executed calligraphy or fine lettering to address the

envelope. Inventive relationships between the postage stamp and the envelope design were also encouraged.

Guild President Pat Blair and Ms. Yarosky selected as judges three professionals in the graphic, design and lettering fields: Terry McCaffrey, Manager of Stamp Development for the U.S. Postal Service; Rick Paulus, Chief Calligrapher at The White House; and Mary Lou O'Brian, a calligrapher and artist at Washington's Inkwell Studios.

"Judging the Graceful Envelope exhibition was a unique and rewarding experience. It gave me the opportunity to see how many different, creative ways the contestants interpreted the theme," said Mr. McCaffrey.

"On a more personal level it was interesting to see how the artists incorporated the stamps that are developed by my group at the Postal Service."

The judges gathered at a conference room at USPS headquarters, where the 175 entries were laid out on a large table.

"The jurors examined all the entries many times," reported Ms. O'Brian. "If they wished to vote for a particular envelope, they placed a paper chip—each judge was given a unique color—on that envelope."

Entries with three chips became automatic winners. However, the number of winners did not reach the total of 50 stated in the call for entries, so the

judges then reviewed each envelope that received two votes.

"Each juror was given an opportunity to defend their selection and attempt to persuade the other jurors," Ms. O'Brian explained. "Did the envelope show strong design skill? Was the lettering good? Was the stamp thoughtfully integrated? Did the entry show a skillful use of color?"

Added Mr. Paulus, "After several enlightening conversations around the pieces, we found that on several occasions a judge who had voted for a piece was persuaded to rescind his or her vote, while one who did not vote for a piece was convinced otherwise."

Mr. Paulus said he was fascinated to see how "the elements of design, execution, quality of letterform, and theme were constantly in flux. With this contest all of those measurements come into play, and where contestants may have fallen short in one area, they may have excelled in another," he said.

The 50 entries that were ultimately selected as 2002 contest winners range from colorfully contemporary and whimsical to elegantly inscribed and richly rendered. They are on display in the lobby of U.S. Postal Service Headquarters through January 31, 2003 and indefinitely on the Washington Calligraphers Guild website:

www.calligraphersguild.org.



2002 winners

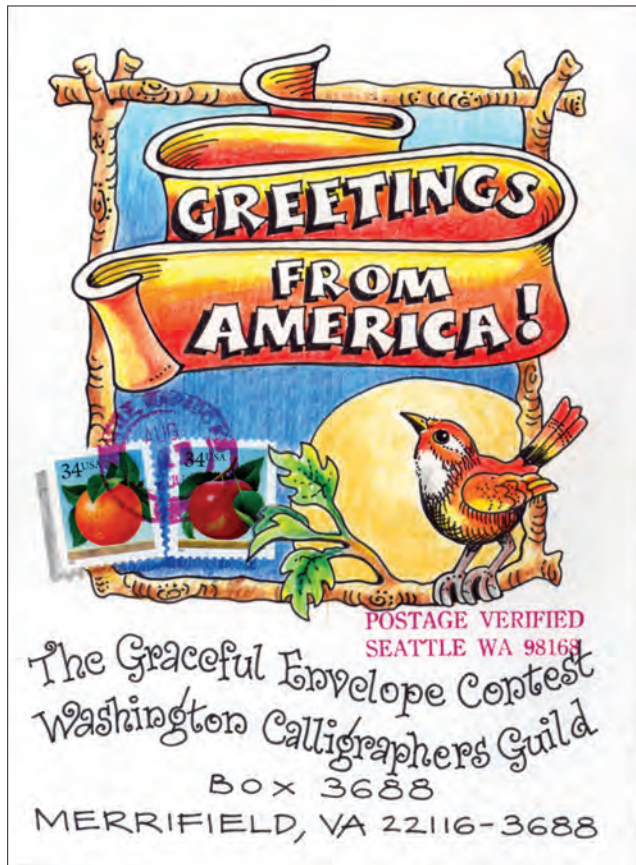

Elaine Beermann
Enumclaw, WA



Virginia Meltzer
Missoula, MT

- Sonjia Amensen—Story City, IA
 Glorie Austern—Secaucus, NJ
 Kathy Barker—Bellevue, WA
 Elaine Beermann—Enumclaw, WA
 B.T. Berger—Indianapolis, IN
 Sherry Bishop—Santa Fe, NM
 Jane Brenner—Santa Rosa, CA
 Erin Austin Brown—Lakewood, OH
 Hulya Cakmakci—Fairborn, OH
 Ginger Carrle—Havertown, PA
 Kathy Chilton—Albuquerque, NM
 Flo Cole—Kent, WA
 Jacqueline Davis—Shakopee, MN
 Pamela Day—Dayton, OH
 Ann R. Erickson—Vidalia, GA
 Barbara Garfield—Lavina, MT
 Julie Gray—Asheville, NC
 Marilyn Gray—Coral Springs, FL
 Kathleen Carroll Hantsoo—Owings, MD
 Catherine Hibbitt—Bristol, RI
 Caroline Ising—Louisville, KY
 C.J. Kennedy—Sutton, MA
 Gayle Klawitter—Missoula, MT
 Kim Lincoln—Owings, MD
 Debra Lyman—San Diego, CA
 Cheryl McCullough—Wilmington, IL
 Susan T. McDonald—Escondido, CA
 Sue McKendrick—Wrightsville, PA
 Virginia Meltzer—Missoula, MT
 Jeanette Mustacich—Santa Barbara, CA
 Sherry Neidigh—Charlotte, NC
 Andrea Perkins—Salem, OR
 Cindy Romo—Saskatoon, SK, Canada
 Donna Hovanec Ryan—Charlotte, NC
 Jan Saunders—Carmel, CA
 Carole Sauter—Maple Valley, WA
 Anna Scetinina—Chisinau, Moldova
 Peggy Shields Schiefelbein—
 Washington, DC
 Leslee Sipress—Santa Barbara, CA
 Merle Sturm—Baltimore, MD
 Lorraine Swerdlhoff—Washington, DC
 Marsha Vanetsky—San Marcos, CA
 Delphine Vasquez—Davenport, IA
 N. v.d. Endt, Maassluis—Netherlands
 Myrlin von Glahn—Bay Village, OH
 Shelley Wallisch—Charlotte, NC
 Kathleen Weedman—Westminster, CA
 Donna Whitman—Ripton, VT
 Jean Wilson—Des Moines, IA
 Karen Zander—Columbus, WI



Gloria Eckhart
Plantation, FL



Ginger Hopkins
Silver Spring, MD

2011

Themes: 25th Anniversary of the Washington Guild ~or~
Celebrating 200 years of Washington as the Nation's Capital

Ellen Macdonald
Asquith, NSW, Australia



Marlean Tucker
Atlanta, GA



Sandra Callahan
Carlisle, IA

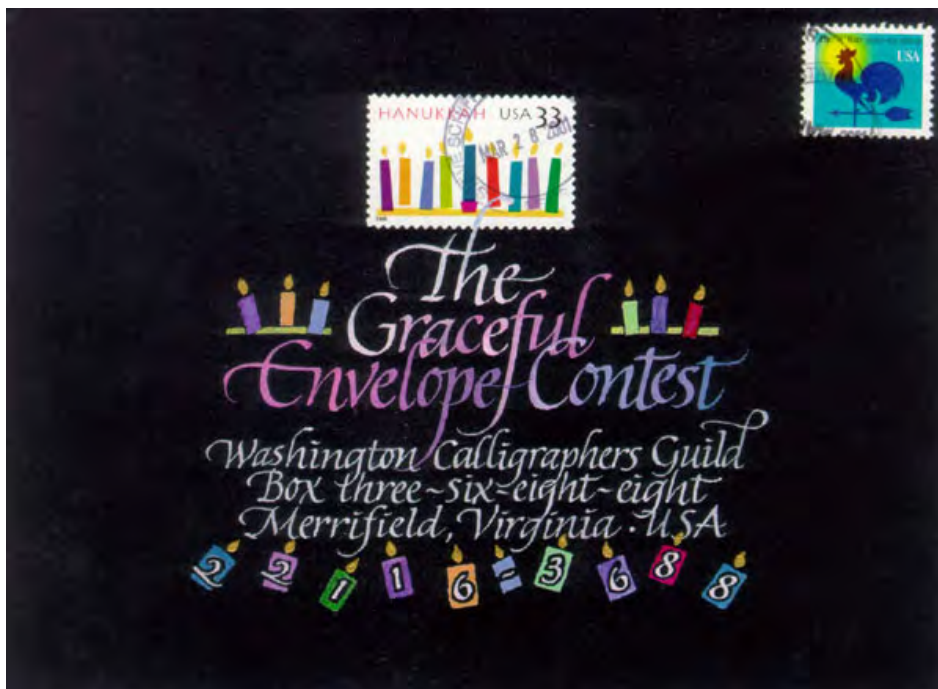

Amy Jones
Albuquerque, NM

Carole Sauter
Maple Valley, WA



2001 winners



Jean Larcher
Cergy, France



Virginia Meltzer
Missoula, MT

- Trix Bodde—New London, CT
 Dorothy A. Boyd—Southport, NC
 Sheryl Bracey—Hendersonville, TN
 Erin Austin Brown—Lakewood, OH
 Sandra Callahan—Carlisle, IA
 Lillian Dabney—Seattle, WA
 Carol Dutoit—Salem, OR
 Gloria Eckhart—Plantation, FL
 Susan Fay—Encinitas, CA
 Risa Gettler—Murrieta, CA
 Catherine Hibbitt—Bristol, RI
 Ginger Hopkins—Silver Spring, MD
 Milissa C. Hudak—Key West, FL
 Ella Jankowiak—Baltimore, MD
 Rosemary Johnston—Fremantle,
 Western Australia
 Amy Jones—Albuquerque, NM
 Sachiko Kanasashi—Hamamatsu-
 shi, Japan
 Sandy Keating—Portland, OR
 Sharon Kelley—Williamsburg, MI
 Gerry Jackson Kerdok—Hudson, MA
 Gayle Klawitter—Missoula, MT
 Catherine Langsdorf—Charlotte, NC
 Jean Larcher—Cergy, France
 Judith Leitch—Lake Mary, FL
 Linda J. Lundy—Ellensburg, WA
 Debra Lyman—San Diego, CA
 Ellen Macdonald—Asquith, NSW,
 Australia
 Debra Yellick Manly—Grinnell, IA
 Sue McDonald—Escondido, CA
 Virginia Meltzer—Missoula, MT
 Jeanette L. Mustacich—Santa
 Barbara, CA
 Bonnie Noehr—Monte Sereno, CA
 Charyla Bridges Olsen—Hemet, CA
 Mary Moser Perkins—
 Albuquerque, NM
 Carole Sauter—Maple Valley, WA
 Peggy Shields Schiefelbein—
 Washington, DC
 Margaret Snyder—Glendale, CA
 Jane L. Stanfield—Waco, TX
 Merle Sturm—Baltimore, MD
 Pat Topping—Los Angeles, CA
 Marlean Tucker—Atlanta, GA
 Delphine Vasquez—Washington, DC
 Myrlin Von Glahn—Bay Village, OH
 Cindy G. Yount—Frederick, MD
 Alesia Zorn—Portland, OR



Gerry Jackson Kerdock
Hudson, MA

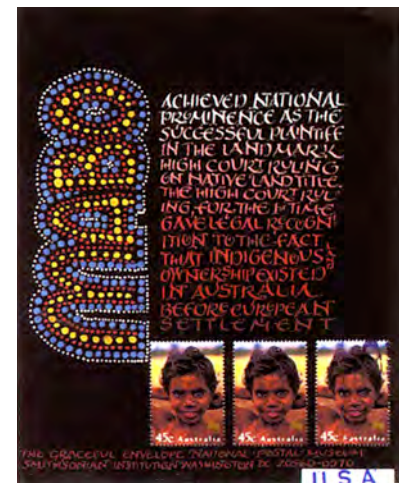

Joanne Chynoweth
Victoria, Australia



Amy Jones
Albuquerque, NM

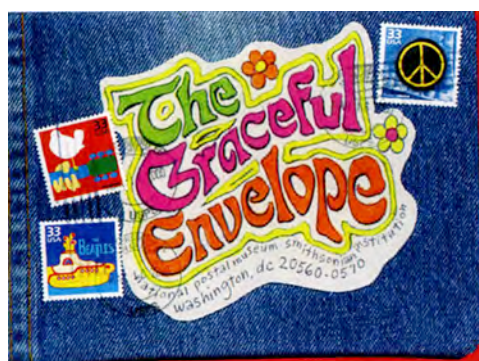

Ginger Meidel
St. Petersburg, FL

2000

Theme: Significant Events from the Past Century

John DeCollibus
Southboro, MA



Lorraine Swerdloff
Washington, DC

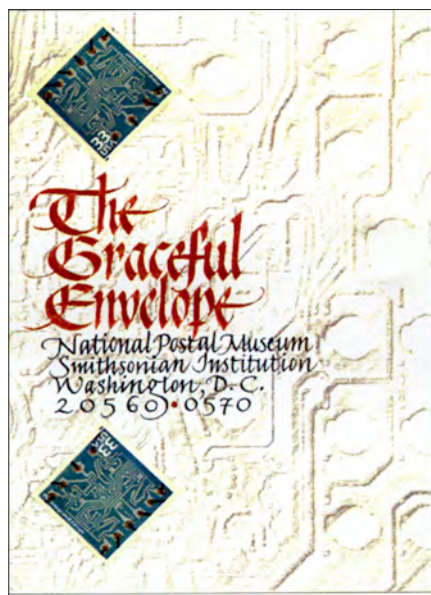

Carol E. DuBosch
Portland, OR

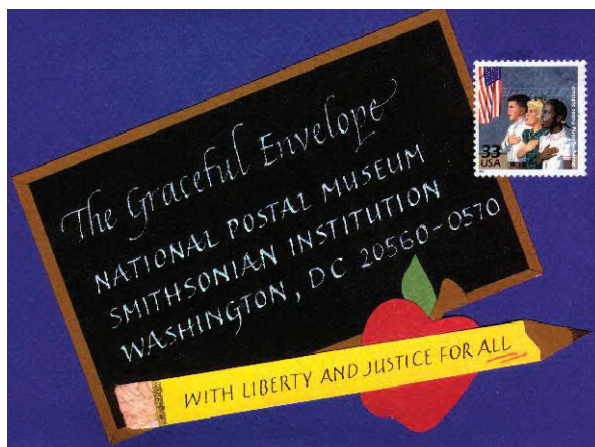

Cindy G. Yount
Frederick, MD

2000 winners

Julie Ann Abrams—Franklin Square, NY
 John Alspaugh—Midlothian, VA
 Faye Anderson—Boulder, CO
 Nancy Anderson—Albany, OR
 Jolene Armstrong—Edgewater, CO
 Linda F. Baker—Lawrenceville, NJ
 Charles Bird—Oriental, NC
 Bart Blubaugh—Boise, ID
 Elizabeth Bolton—Cosmopolis, WA
 Dorothy Boyd—Southport, NC
 Sheryl Bracey—Hendersonville, TN
 Lorraine Brown—San Diego, CA
 Gilles Champagne—Montreal, Canada
 Kathy Chilton—Albuquerque, NM
 Joanne Chynoweth—Victoria, Australia
 Pam Clark—Wausau, WI
 Susan Crawford—Minerva, OH
 Dawn Davis—Boise, ID
 John DeCollibus—Southboro, MA
 Nina Dickins—British Columbia, Canada
 Ernest Wizard Downs—Raiford, FL
 Carol E. DuBosch—Portland, OR
 Carol Dutoit—Salem, OR
 Gloria Eckart—Plantation, FL
 Lisa Engelbrecht—Long Beach, CA
 Elaine Frost—Hudson, OH
 Larry Gabler—Cuyahoga Falls, OH
 Risa Gettler—Murrieta, CA
 Renee Gibbons-Sammartino—Lyndon Sta., WI
 Carol Gray—Avondale Estates, GA
 Wilma Hardenburgh—Missoula, MT
 Yvonne Carey Howell—Hartville, OH
 Bud Jenkins—Ontario, OR
 Shari L. Jobst—Aberdeen, WA
 Nan Johnson—Sunnyvale, CA
 Amy Jones—Albuquerque, NM
 Sachiko Kanasashi—Hamamatsu-shi, Japan
 C. J. Kennedy—Sutton, MA
 Gerry Jackson Kerdock—Hudson, MA
 Gayle Klawitter—Missoula, MT
 Naomi Lesberg—Poway, CA
 Jill Lichty—Camp Hill, PA
 Kathy Litts—Wilsonville, OR
 B. J. Livingston—Seattle, WA
 Ellen Macdonald—Asquith, Australia
 Marlene Majeski—Lacey, WA
 Wendy Wallin Malinow—Portland, OR
 Jeanette McCollum—Atlantic Beach, FL
 Susan McDonald—Escondido, CA
 Ginger Meidel—St. Petersburg, FL
 Deborah Parsons Menke—Missoula, MT
 Denise Lamott Moore—San Francisco, CA
 Kathy Nolte Orf—St. Louis, MO
 Carol S. Patterson—Portland, OR
 Jackie Peterson—Ponte Vedra Beach, FL
 Ann Rabinovitz—New Orleans, LA
 Jody Reiner—Colorado Springs, CO
 Cindy Romo—Saskatoon, Canada
 Melanie L. Rowan—Harrisonburg, VA
 Esther Rumaner—North Fort Myers, FL
 Merritt A. Russell—Oxford, NY
 Wanna Ryon—Astoria, OR
 Donna M. Sabolovic—Richardson, TX
 Cynthia L. Schubert—Portland, OR
 Donna Spencer—Fort Washington, MD
 Lorraine Swerdloff—Washington, DC
 Marlean Tucker—Atlanta, GA
 Myrlin von Glahn—Bay Village, OH
 Emilie Weathers—Gervais, OR
 Penny White—Jefferson, OR
 Susan Wickes—Corvallis, OR
 Jean Wilson—Des Moines, IA
 Kay G. Woolfolk—Cupertino, CA
 Deb Yellick-Manly—Grinnell, IA
 Cindy G. Yount—Frederick, MD

Karen Renay White
Sunnyvale, CA



699

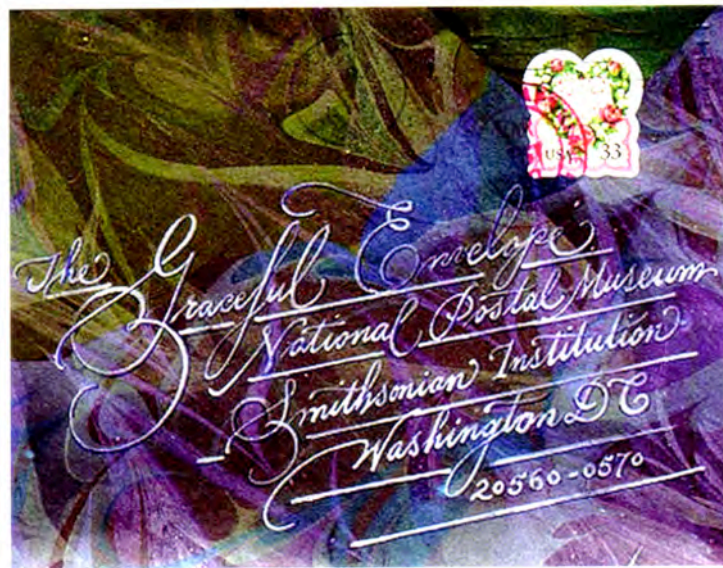

Myrlin von Glahn
Bay Village, OH

Theme: *The Beauty in Nature*



Joanne Chynoweth
Cranbourne, Victoria, Australia



Kate L. Boyer
Kingston, NY



Donna Whitman
Ripton, VT



Dawn Davis
Boise, ID

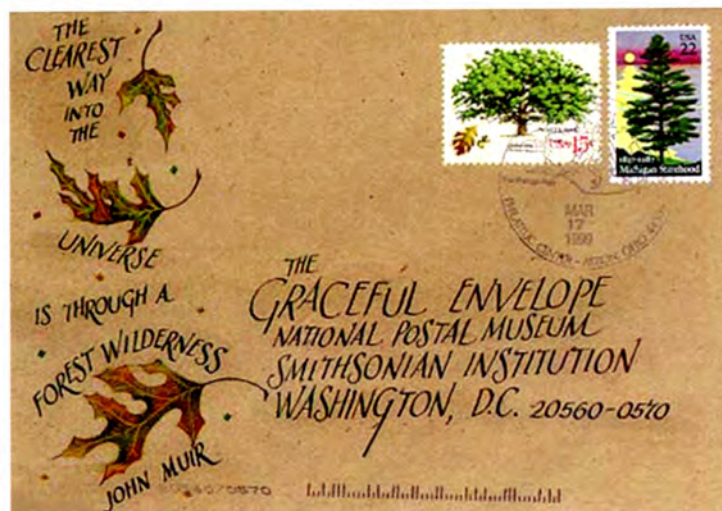

Larry Gabler
Cuyahoga Falls, OH

1999 winners

Linda Abrams—Great Neck, NY
 Jennifer Allen—Madison, WI
 Jolene Armstrong—Edgewater, CO
 Robert R. Auth—Yellow Pine, ID
 Joan Barta—Portland, OR
 Gela Baga—Portland, OR
 Anne K. Bennett—Leesburg, VA
 B.T. Berger—Indianapolis, IN
 Sue Bins—Sheboygan, WI
 Elizabeth Bolton—Cosmopolis, WA
 Dorothy Boyd—Oak Island, NC
 Kate L. Boyer—Kinston, NY
 Sheryl Bracey—Hendersonville, TN
 Beth Branner—Timberville, VA
 Dianne Cassidy—Lake Oswego, OR
 Kathy Chilton—Albuquerque, NM
 Joanne Chynoweth—Victoria, Australia
 Susan Crawford—Minerva, OH
 Jason Daube—Falls Church, VA
 Dawn Davis—Boise, ID
 Nina Dickins—British Columbia, Canada
 Denise Dineen—Henniker, NH
 Carol Dutoil—Salem, OR
 Lisa Engelbrecht—Long Beach, CA
 Elaine Frost—Hudson, OH
 Larry Gabler—Cuyahoga Falls, OH
 Edith Gottlieb—Hallandale, FL
 Julie Gray—Asheville, NC
 Marilyn Gray—Plantation, FL
 Nicole Haber—Harrisonburg, VA
 Summer Hamel—Hemet, CA
 Sharon Haney—Ashburn, VA
 Kath Harney—Bothell, WA
 Joya Helmuth—South Bend, IN
 Carla Hoefft—Naperville, IL
 Rosemary Johnston—Fremantle,
 Western Australia
 Janet Kasper—Itasca, IL
 Kathy Keller—Aldie, VA
 Gerry Jackson Kerdok—Hudson, MA
 Gayle Klawitter—Missoula, MT
 Jane Labanz—New York, NY
 Rebecca Langenheim—Mead, WA
 Catherine Langsdorf—Southport, NC
 Paula J. Leman—Chino Hills, CA
 B.J. Livingston—Seattle, WA
 Marian L. Lord—Louisville, KY
 Ellen Macdonald—Asquith, Australia
 Sarah Marcis—Harrisonburg, VA
 Ginger Meidel—St. Petersburg, FL
 Christine Meissner—Milwaukee, WI
 Deborah Parsons Menke—Missoula, MT
 Gerald Moscato—Downers Grove, IL
 Jacquie Myers—British Columbia, Canada
 Lee Ann Novak—Virginia Beach, VA
 Purvee Patel—Fairfax, VA
 Sally F. Robbins—Ponte Vedra Beach, FL
 Joan Roberts—Dallas, TX
 Bobbi Robertson—North Fort Myers, FL
 Carole Sauter—Maple Valley, WA
 Dorothy R. Savok—Barrow, AK
 Judi Slingerland—Corpus Christi, TX
 Donna Spencer—Fort Washington, MD
 Jane Stanfield—Waco, TX
 Joan Stenger—Cuyahoga Falls, OH
 Susan Stern—La Mesa, CA
 Heather Taylor—Nepean, Ontario, Canada
 Marlean Tucker—Atlanta, GA
 Sylvia Ramos Valle—Lake Forest, CA
 Myrlin Von Glahn—Bay Village, OH
 Emilie Weathers—Gervais, OR
 Gwen Weaver—Virginia Beach, VA
 Karen Renay White—Sunnyvale, CA
 Donna Whitman—Ripton, VT
 Juanita Wiggins—Daphne, AK
 Kay G. Woolfolk—Cupertino, CA



Kath Harney
Bothell, WA

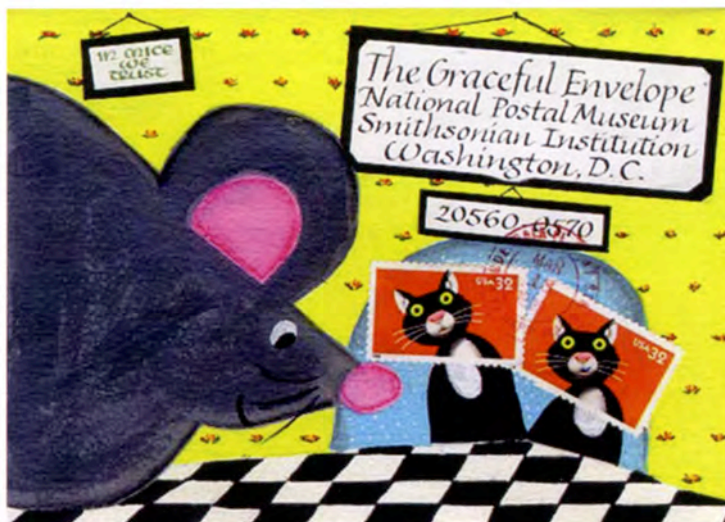

Marilyn Gray
Plantation, FL

John DeCollibus
Southboro, MA



8
9
9

David Hobbs
Washington, DC



Theme: *The National Postal Museum's 5th Year*



Cindy Romo
Saskatoon, Saskatchewan, Canada

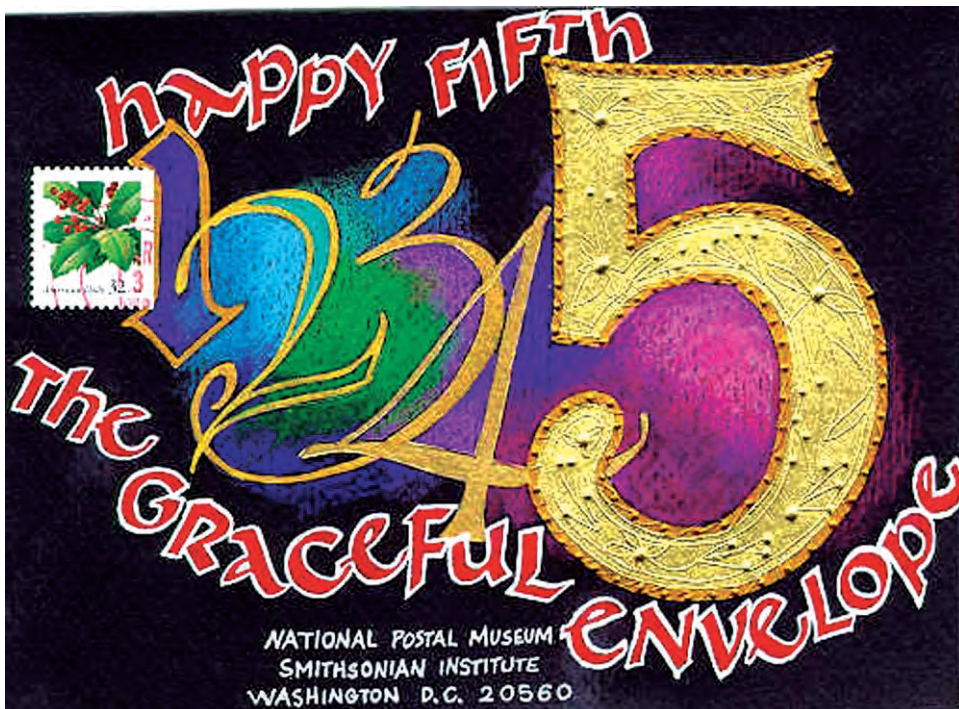

Donna Sabolovic
Richardson, TX

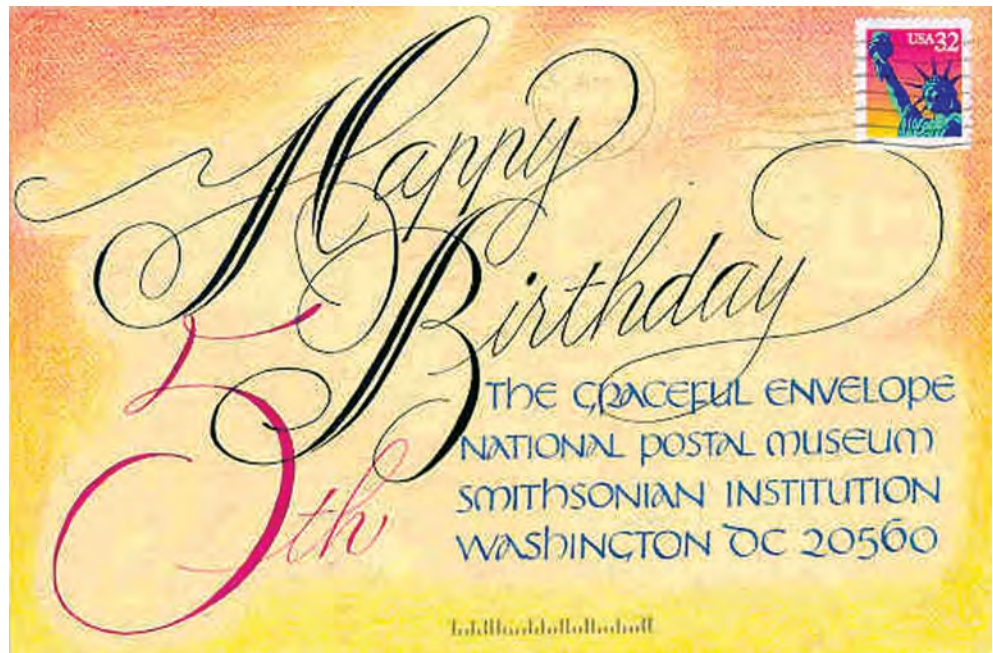

Flo Cole
Kent, WA

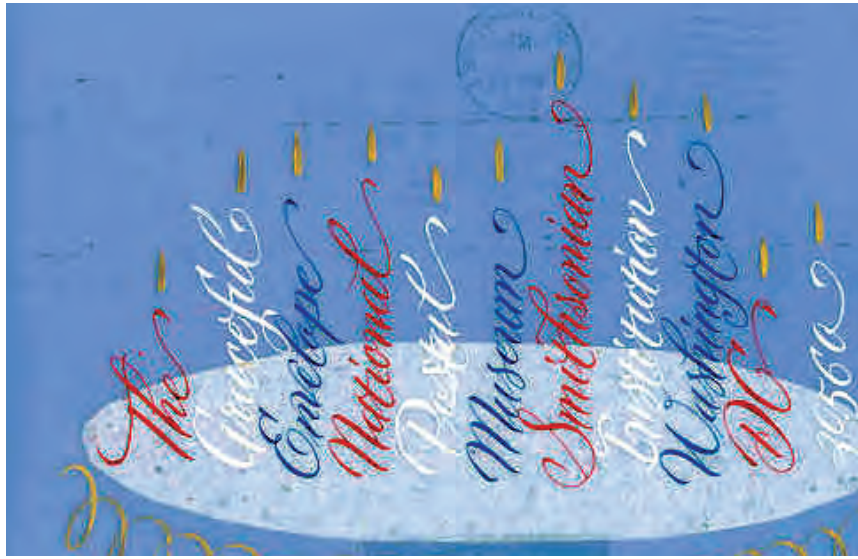

Suzanne Heany
Severna Park, MD

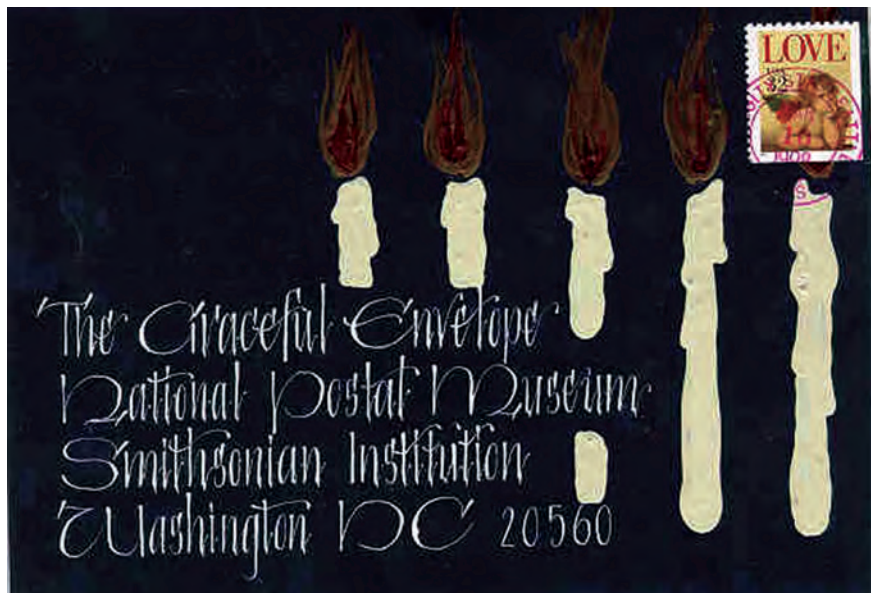

B.J. Livingston
Seattle, WA

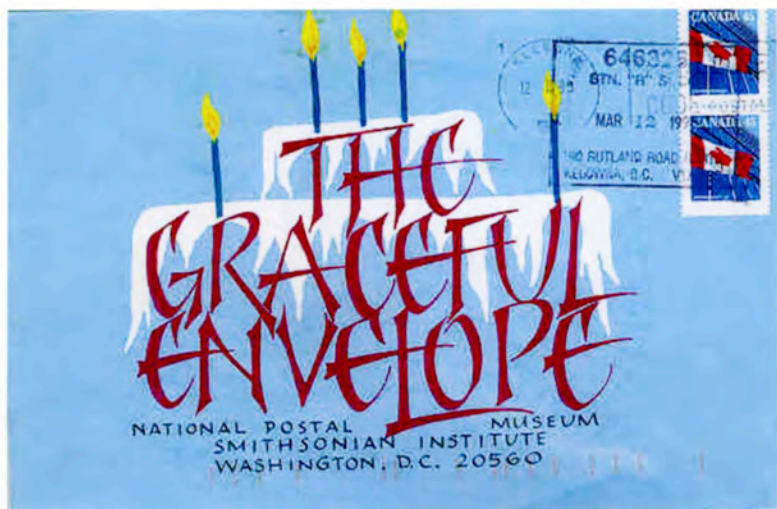

Jacque Myers
Kelowna, BC, Canada



Gerry Jackson Kerdok
Hudson, MA

Wilma Hardenburgh
Missoula, MT



1998 winners

Linda Abrams—Great Neck, NY
 Andrew Arozena—Los Osos, CA
 Donna Arozena—Los Osos, CA
 Robert Auth—Yellow Pine, ID
 Kathy D. Barker—Bellevue, WA
 Janet McGee Block—Albuquerque, NM
 Kathleen Borkowski—Winsted, CT
 Christine Bosker—Harrisonburg, VA
 Sheryl Bracey—Hendersonville, TN
 Judi R. Bradford—Hermitage, TN
 Marcia Buch—Canton, CT
 Jean Cattaneo—Dublin, OH
 Joanne Chynoweth—Victoria, Australia
 Ruby Coe—Zephyrhills, FL
 Flo Cole—Kent, WA
 James Coley—Greenville, IL
 Gloria Cooper—Minneapolis, MN
 Susan Crawford—Minerva, OH
 John DeCollibus—Southboro, MA
 Rebecca Dougherty—Harrisonburg, VA
 Carol DuBosch—Portland, OR
 Kateri Ewing—Plano, TX
 Linda Failmezger—Tucson, AZ
 Elaine Frost—Hudson, OH
 Barbara Garfield—Ryegate, MT
 Risa Gettler—Murrieta, CA
 Cynthia Griffin—Jacksonville, OR
 Lynda Haines—Santa Fe, NM
 Sharon Haney—Ashburn, VA
 Suzanne Heany—Severna Park, Md
 Nancy Jacobs—Omaha, NE
 Wilma Hardenburgh—Missoula, MT
 David Hobbs—Washington, DC
 Carla Hoefft—Naperville, IL
 Gerry Jackson Kerdok—Hudson, MA
 John Kim—Harrisonburg, VA
 Ed Knipper—Waco, TX
 Margaret Lammerts—Tofield, Canada
 Paula Jones Leman—Chino Hills, CA
 Amanda Lewis—Perth, Ontario, Canada
 B.J. Livingston—Seattle, WA
 Marian Lord—Louisville, KY
 Weedy McCauley—Aberdeen, WA
 Katherine Malmsten—Seattle, WA
 Linda Matheson—Brazoria, TX
 Jacque Myers—Kelowna, BC, Canada
 Bonnie Noehr—Monte Sereno, CA
 Lee Ann Novak—Virginia Beach, VA
 Rev. & Mrs. Nicholas Novak—Ligonier, PA
 Rosemary Oliver—North Ft. Myers, FL
 Ann Pasquier—Quaker Hill, CT
 Wendy Paterson—Saskatoon, Sk, Canada
 Maura Pflueger—Harrisonburg, VA
 Pat Pleacher—Rineyville, KY
 Ann Pope—Washington, DC
 Mikel Quelle—Los Alamos, NM
 Colette Roberts—Columbia, MD
 Sally Robbins—Ponte Vedra Beach, FL
 Cindy Romo—Saskatoon, Sk, Canada
 Merrill Russell—Oxford, NY
 Donna Sabolovic—Richardson, TX
 Patty Sackinger—Salem, OR
 Kathy Saunders—Webster, NY
 Laurel Siegmund—Auburn, WA
 Devri Surpluss—Harrisonburg, VA
 Barbara Sweet—Washington, DC
 Sherri Trial—Columbia, SC
 Leor Warner—West Hollywood, CA
 Sally Wightkin—Monroeville, PA
 Jean Wilson—Des Moines, IA
 Kay Woolfolk—Cupertino, CA
 Frieda Wyatt—Dallas, TX
 Cindy Yount—Clemmons, NC

1997

Jean Wilson
Des Moines, IA

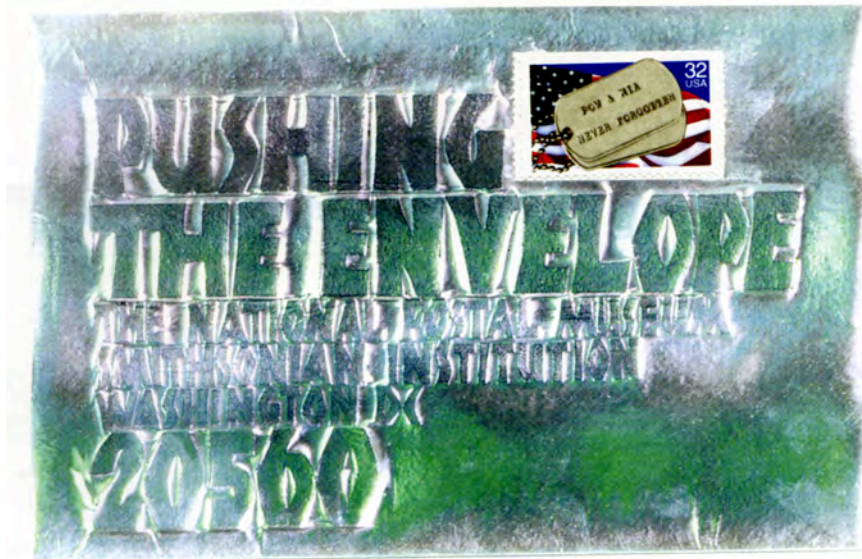

Lisa Englebrecht
Long Beach, CA

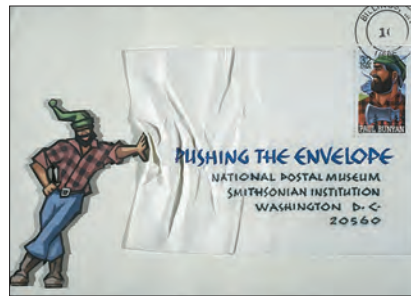
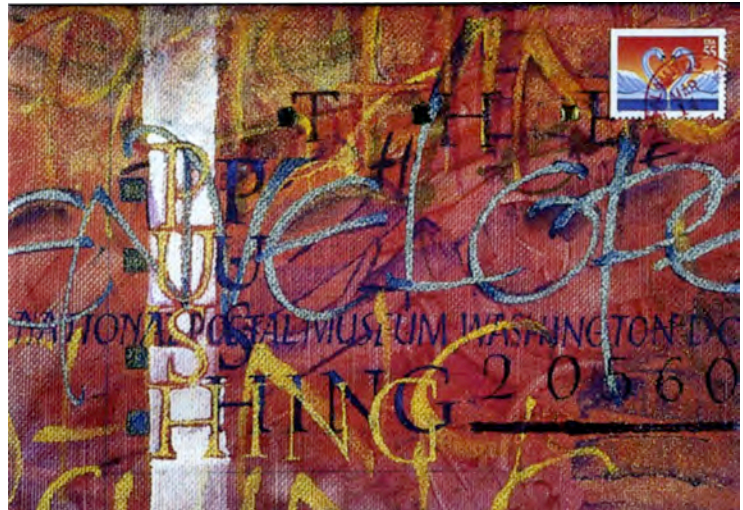

Robert Clifton Morrison
Billings, MT

Theme: Pushing the Envelope



Renee B. Gibbons Sammartino
Lyndon Station, WI



Donna M. Sabolovic
Richardson, TX



Rowena Federico Finn
Virginia Beach, VA

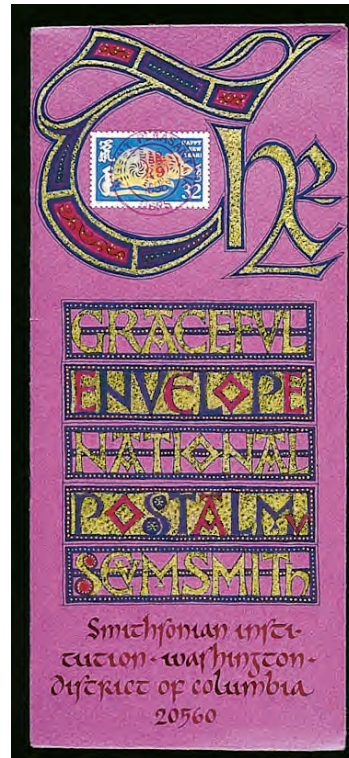

Jerry Naylor
Mt. Pleasant, IA



Themes: Mother's Day or stamp-related



Phoebe Wong
Valencia, CA

1995



Karen Leigh and Gini Ogle
Kalispell, MT

First year — no theme



Gerry Jackson Kerdok
Hudson, MA

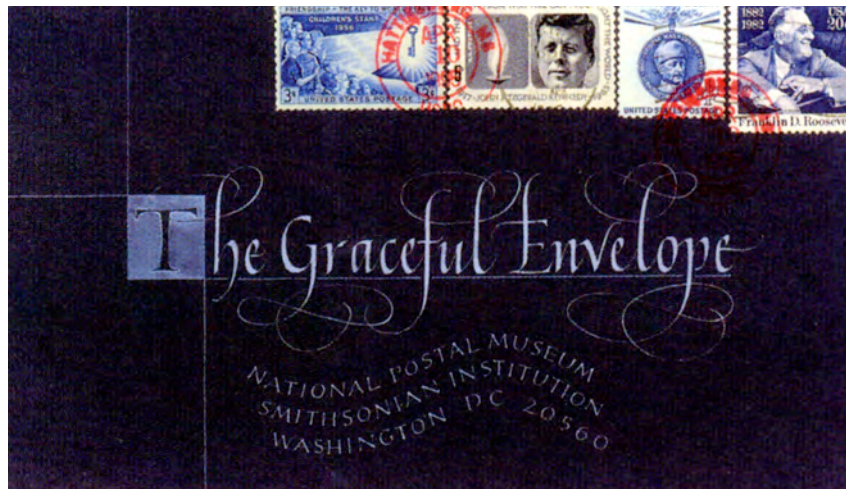

Sherri Trial
Hattiesburg, MS



Wilma Hardenburgh
Missoula, MT

Cheryl Adams
Des Moines, IA



Brenda Casey
Plantation, FL

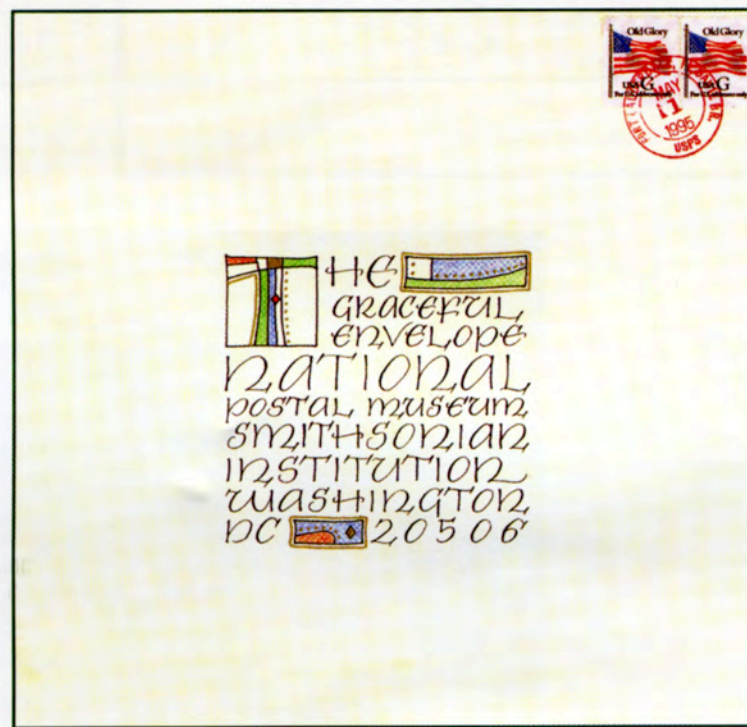

Gwen Weaver
Virginia Beach, VA



AUTUMN 1983 \$2

Editor - Rose Folsom
 Theme: Illumination
 Reprint: Lines of Thought, Drawing
 Italian White Vine Illumination
 Reprint: Color Combinations (Scripsit)
 Field Trips for Illumination
 Cursive Italic Handwriting Newsletter

SPRING 1984 \$2

Editor - Rose Folsom
 Theme: The Calligraphic Art of Arthur Baker
 Reprint: Manuscript ... Sotheby's Record
 The Tale of Two Pluckers
 Interview: Ann Hechle
 Discourse on Calligraphy Idea Exchange

SUMMER 1984 \$2

Editor - Rose Folsom
 Workshop Reviews: Rustic Capitals, Drogin;
 Layout Workshop, S. Waters; Illustration for
 Calligraphers; Square Capitals, Drogin; Pens,
 Pencils, and Popsicle Sticks, Beasley; Color and
 Design, Beasley
 Lecture Review: N. Barchowsky on the Logic of
 Italic Old and New Calligraphy

WINTER 1986 \$3

Editor - Anne Lane
 Theme: 10-year Perspective of the WCG
 Lecture Review: Meeting with Stan Knight
 Some Reflections on Innovations 86
 Workshop Review: Brush Romans, Stevens
 An Italic Overhaul, Anonymous

SPRING 1989 (Vol XIII, No.1) \$2

Editor - Judy Hoyle
 Theme: Have Pen Will Travel Issue
 According to Hoyle
 Course Descriptions

SUMMER 1990 (Vol XIV, No. 1&2) \$4

Editor - Judy Hoyle
 Theme: Double Issue Celebrating the Book Arts
 Sheila Waters and "Under Milk Wood"
 The Featured Bookbinding The WCG Library
 The heritage of Strathmore Hall
 The WCG Book and Slide Collection
 You're Not as Dumb as you Think!
 Paper and Papermaking
 Folded Treasures
 Heller's Rare Books
 Ames Lettering Guide

WINTER 1990 (Vol XIV, No.3) \$2

Editor - Louise Dooley
 Mysteries of Nature Revisited
 Neuland: A turn of the Pen
 It's a Frame-up
 Four Contemporary Calligraphers
 On the Road: Austin, Texas
 Designer's Corner: Embossing

SUMMER 1991 (Vol XV, No. 1) \$2

Editor - Esther Washington
 An Ink by Any Other Name
 Troubleshooting with Inks
 Paper: A Matter of Choice
 Exhibit: Just for the Fun of It
 Paper terms
 Ink Worries

SPRING 1992 (Vol XV, No. 3) \$3

Editor - Rose Folsom
 Theme: Calligraphic Artist's Books
 Women & Medieval Manuscript Production
 A Moon & Their Sun: Writing Mistresses of the
 16th and 17th Centuries

Back Issues of Scripsit Available

Selected past issues of Scripsit are available for purchase by individuals. Scripsits will be mailed upon receipt of payment. All checks must be in U.S. dollars, payable to the Washington Calligraphers Guild. (Write for teacher discount.)

Prices include postage within the United States. For orders being shipped to Canada and Mexico: Add \$1 per copy. All other countries: Add \$3 per copy.

TO ORDER:

**Send name, address, issues desired and payment to:
 Washington Calligraphers Guild
 ATTN: Scripsit Back Issues
 P.O. Box 3688
 Merrifield, VA 22116-3688**

AUTUMN 1993 (Vol 17, No. 2) \$2

Editor - Esther Washington
 A continuation of the Winter 92 issue: Calligraphy on paper, fabric, polymer clay, and wood
 Greeting Cards

AUTUMN 1994 (Vol 18, No. 1) \$3

Editor - Nan Jay Barchowsky
 Alfred Fairbank - Paul Standard - Lloyd Reynolds - Tom Gourdie - Rosemary Sassoon - Gunnlauger Se Briem

LETTERFORUM 1995 (Vol 19, No.1) \$4

Editor - Nan Jay Barchowsky
 Theme: Letterforum (International Calligraphy Conference)
 After the Great Escape
 The Future of Calligraphy
 Layout
 Gudrun Zapf von Hesse - Alan Blackman
 leuan Rees
 Class Reviews

SPRING 1996 (Vol 19, No. 2) \$3

Editor - Michael Clark
 Theme: Letterforms
 Tony Forster - Sherry Bringham - Herman Kilian
 - Elmo Van Slingerland - Jose Mendoza Y Almeida - Michael Clark

20th ANNIVERSARY (Vol 19, No. 3) \$5

Editor - Esther Washington Theme: Looking Back - 20th Anniversary of WCG
 The Artist's Contribution
 Tribute to Professor Hermann Zapf
 The Two Letterforums
 Reggie Ezell's Year-Long Class
 Calligraphics Ink, Inc.
 Paper & Ink Books
 John Neal/Bookseller
 Sheila Waters at the 20th Anniversary Exhibit

SPRING 1997 (Vol 20, No. 1) \$5

Editor - Rose Folsom
 Manuscripts from the Walters Art Gallery and Folger Library
 New Scripts from Old Manuscripts
 How to see Manuscript Collections

SUMMER 1997 (Vol 20, No. 2) \$5

Editor - Michael Clark
 Theme: Letterforms
 Phill Grimshaw - Richard Lipton - Glenn

Yoshiyama - Gerard Huerta - Angela Durbin - Michael Clark

WINTER 1998 (Vol 20, No. 3) \$5

Editor - Michael Clark
 Theme: "The Living Word"
 Christopher Haanes - Peter Thornton - Werner Schneider - Stephen Raw - Gudrun Zapf Von Hesse

SUMMER 1998 (Vol 21, No. 1) \$5

Editor - Rose Folsom
 John Stevens' Class - Goals - Contributors - Exemplars of Roman Letters - A Language of Form - The Critiques - Portfolio - Interview - John's work

WINTER 1999 (Vol 21, No. 2) \$5

Editor - Michael Clark
 Letterforms - John Stevens, Julian Waters, Michael Clark, Ward Dunham, Peter Horridge

SUMMER 1999 (Vol 21, No. 3) \$5

Editor - Joan Machinchick
 The Art of Collaboration - Conversations - Pen In Hand - Common Ground - Realities check with David Tannous - "Discoveries" Reviews

SUMMER 1999 (Vol 22, No.1 & 2) \$8

Editor - Paul Shaw
 The Calligraphic Tradition in Blackletter Type

DECEMBER 1999 (Vol 23, No 1) \$5

Editor - Hermineh Miller
 Flow: playing Idea and Essence Into Reality
 Song of the Brush, Dance of the Ink
 Aikido: The Way of Harmony with the Universe
 Yoga: A Path to the Heart
 Meditation: A Path to a Quiet Mind
 Book Reviews

APRIL 2000 (Vol 23, No.2) \$5

Editor - Michael Clark
 The Abstract Side of Letterforms
 Arthur Baker - Susan Skarsgard - Silvia Izi - Carl Kurtz

SUMMER 2000 (Vol 24, No.1&2) \$8

Editor - Paul Shaw
 A Chronology of the Lettering Arts from 1850 to 2000

RECENT ISSUES

MAY 2001 (Vol 23, No. 3) members \$6; non-members \$15

Editor - Michael Clark
 Letters: From Written to Digital Forms

25th ANNIVERSARY (Vol 24, No. 3) members \$6; nonmembers \$15

Editor - Nan Jay Barchowsky
 A Guild Retrospective
 Random Thoughts
 Exhibit Overview
 WCG Exhibition
 Graceful Envelopes

FEBRUARY 2002 (Vol. 25, No. 1) members \$6; nonmembers \$15

Editor - Rose Folsom
 The Critic's Eye - covering the Washington Calligraphers Guild's 25th anniversary

JUNE 2002 (Vol. 25, No. 2) members \$6; non-members \$15

Editor - Michael Clark
 Letters: From Written to Digital Forms, part 2

